RTUS Ultra Soldering tip, conical, Ø 0.4 mm, MIL-SPEC

Item No: T0050112399

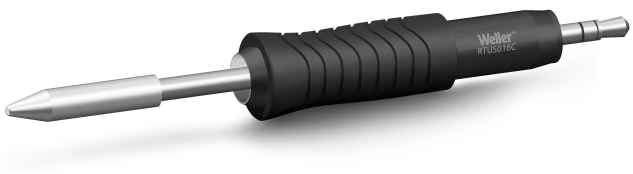

KEY FEATURES

- For all heavy duty application with larger component sizes:
  Smart high performance active tips for heavy duty and largest components: from 1612 (Component Size XL to XXL)
- Extremely Fast 7-Second Heat-Up Time for Heavy-Duty Applications
- Thermal Core Technology Provides High Power at the Tip Point
- Maximum Precision:
  Short tip-to-grip distance and optimized shape provides maximum precision during the soldering process.
- Clear Identification Smart Tips
- Full Process Control with Tip Lock Function
- Full Traceability with Tip ID Number and Integrated Data Storage
- Accurate Data Results with Tip-Offset Function
- Fast, Safe and Easy Tip Exchange
- Maximum Protection:
  (IPC industry standards - TM-650 2.5.33)

TECHNICAL DATA

Tip Type	MS
UPC	037103369642